Digitized by the Internet Archive
in 2011 with funding from
LYRASIS Members and Sloan Foundation

http://www.archive.org/details/columns1941athe

# THE COLUMNS

*Presents*

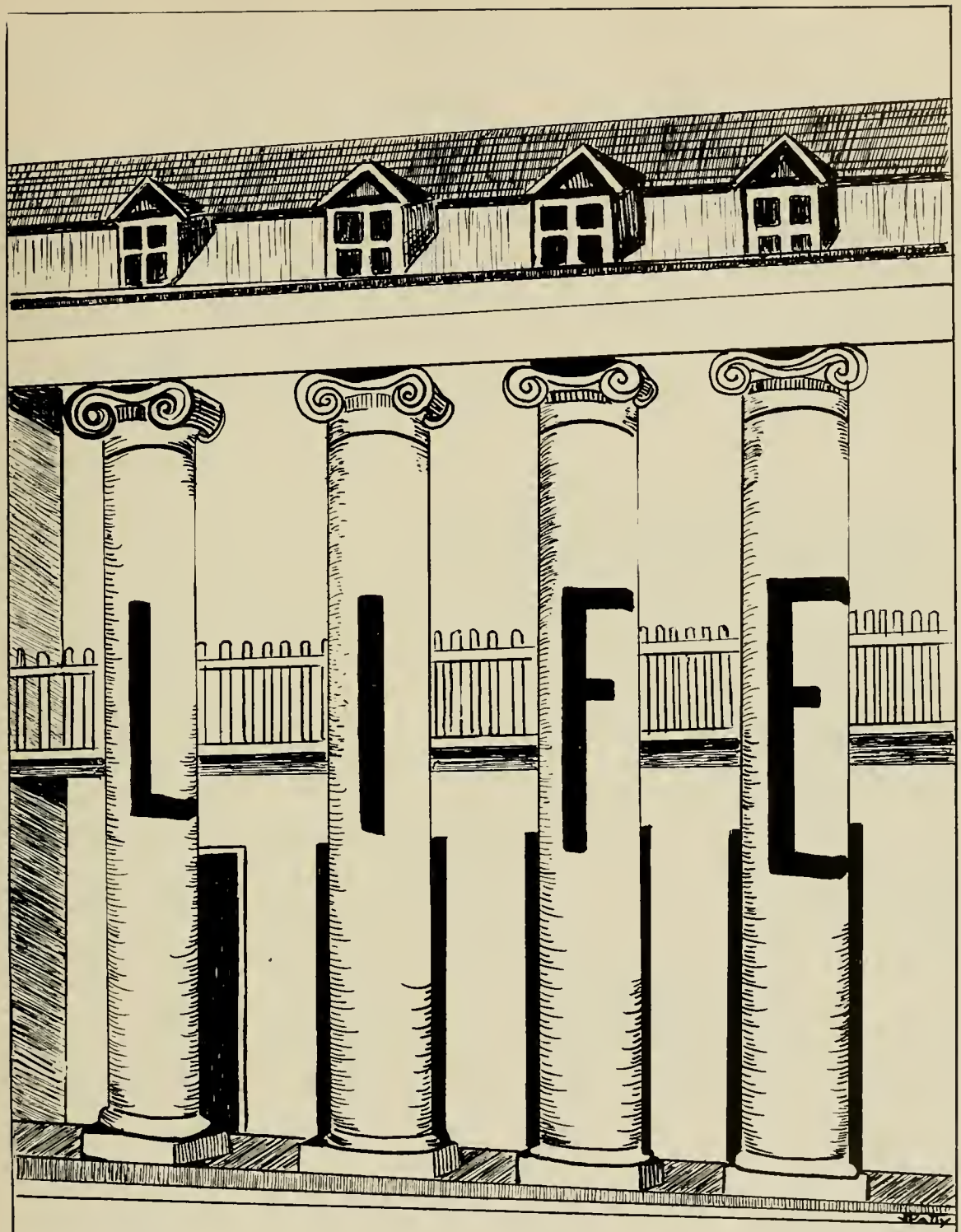


At

# Athens College

# *Speaking of Pictures . . .*

# COLUMNS

September, 1940 June, 1941

## Contents

### THE YEAR'S EVENTS


| | |
|---|---|
| Dedication | 6 |
| Administration | 10 |
| Seniors | 16 |
| Juniors | 23 |
| Sophomores | 25 |
| Freshmen | 30 |


### ORGANIZATIONS


| | |
|---|---|
| COLUMNS Staff | 44 |
| CROW'S NEST | 45 |
| Student Cabinet | 46 |
| Clubs | 47 |


### SPORTS


| | |
|---|---|
| Basketball | 74 |
| Sports Snapshots | 76 |
| Freshman Team | 77 |


### FEATURES


| | |
|---|---|
| The Historic Past | 8 |
| Administration Snaps | 14 |
| COLUMNS Goes to the Hosiery Mill | 40 |
| Snapshots | 42 |
| Who's Who | 68 |
| Pictures to the Editors | 78 |
| Snapshots | 80 |
| Snapshots | 88 |


THE COLUMNS

of Athens College

COLUMNS COVER: This picture is a shot of historic Founders Hall whose massive columns were constructed in 1843.

*None of the material in this book is reprinted from LIFE magazine.*


Sincere thanks and appreciation to the Editors of LIFE Magazine for permission to use the format of their magazine, also to Dr. W. E. Fairman who made it possible to publish this book.

*Editor*

# Dedication

To Dr. Naylor, a true gentleman and scholar, an educator who has blazed the trail for others, and the one who has made Athens College what it is today, we, the Staff, dedicate our 1941 issue of the COLUMNS to you.

By your high idealism, your unalterable faith, and your constant perseverance you have endeared yourself to the hearts of all your students. You are a living example of service to your God and to your fellow men. It may very appropriately be said that you are:

*"One who never turned his back but marched breast forward,*
*Never doubted clouds would break,*
*Never dreamed, tho' right were worsted, wrong would triumph,*
*Held we fall to rise, are baffled to fight better,*
*Sleep to wake."*

Picture of the Year

# The Columns Exposes . . . .
# The Historic Past

The very foundation of Athens College is intimately connected with the Bible. Residing in one of the huge columns of Founders Hall is an old family Bible which belonged to the master of a nearby plantation.

There is no record of Matthew's weakness for corn liquor, but the column which bears his name has embraced a jug of the beverage since the days of its construction.

Athens College was protected from these Yankee muskets during the Civil War by the personal order of President Abraham Lincoln, contained in a letter to Madam Childs, president of the college. See also page 78.

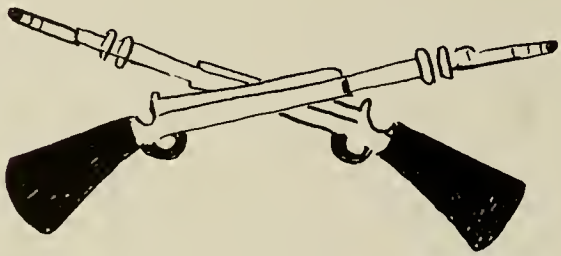

# Administration

Olivia Athey, B.A.
Bursar

Willis B. Caton, Ph.D.
Professor of Mathematics

Mrs. W. C. Armstrong, B.A.
Instructor of Art

F. M. Church, M.M., A.A.G.O.
Professor of Piano and Organ

Beatrice Counts, M.S.
Professor of Home Economics

Mary Countiss, M.A.
Associate Professor of Physical Education

Mrs. Lola Crutchfield
Hostess, Founders Hall

Laura E. Davis, M.A.
Associate Professor of English

**Walter E. Fairman, Ph.D.**
Director of Business Administration

**Bessie Gallant, R.N.**
Infirmary Supervisor

**Mrs. Ina B. Farris**
Nurse

**Thelma B. Goodwin, B.E.**
Assistant Professor of Speech

**Lillie Hall, Ph.D.**
Professor of English

**Geneva Hall, B.S.**
Librarian

**Frank L. Hulsey, B.A.**
Field Secretary

**Cora Ford Jones, B.A.**
Instructor of Business Administration
Registrar

**Mrs. Harriet W. Jones**
Dean of Women
Hostess, Sanders Hall

**Archie E. Miller, B.S.**
Instructor of Business Administration

**Esther L. Long, Ph.D.**
Professor of Foreign Language

**E. R. Naylor, Ph.D.**
President

**Ralph E. Naylor, M.A.**
Instructor of Social Science

**Mrs. E. R. Naylor, B. Mus.**
Assistant Professor of Violin and Theory

**Mrs. Mary E. Peck, B. Mus.**
Assistant Professor of Voice

**U. S. Pitts, M.A.**
Instructor of Religious Education

Mrs. J. S. Ragsdale, B.A.
Instructor of Social Science

Ernestine Richardson, B.S.
Dietitian

Mary E. Renich, Ph.D.
Professor of Biology

J. B. Sellers, Ph.D.
Professor of Social Science

Florence Tillman, M.A.
Associate Professor of Education

G. C. Seeck, Ph.D.
Dean
Professor of Education

Marguerite G. Tyler, Ph.D.
Professor of Chemistry

B. T. Waites, Ph.M.
Instructor of Religious Education

# Classes . . . .

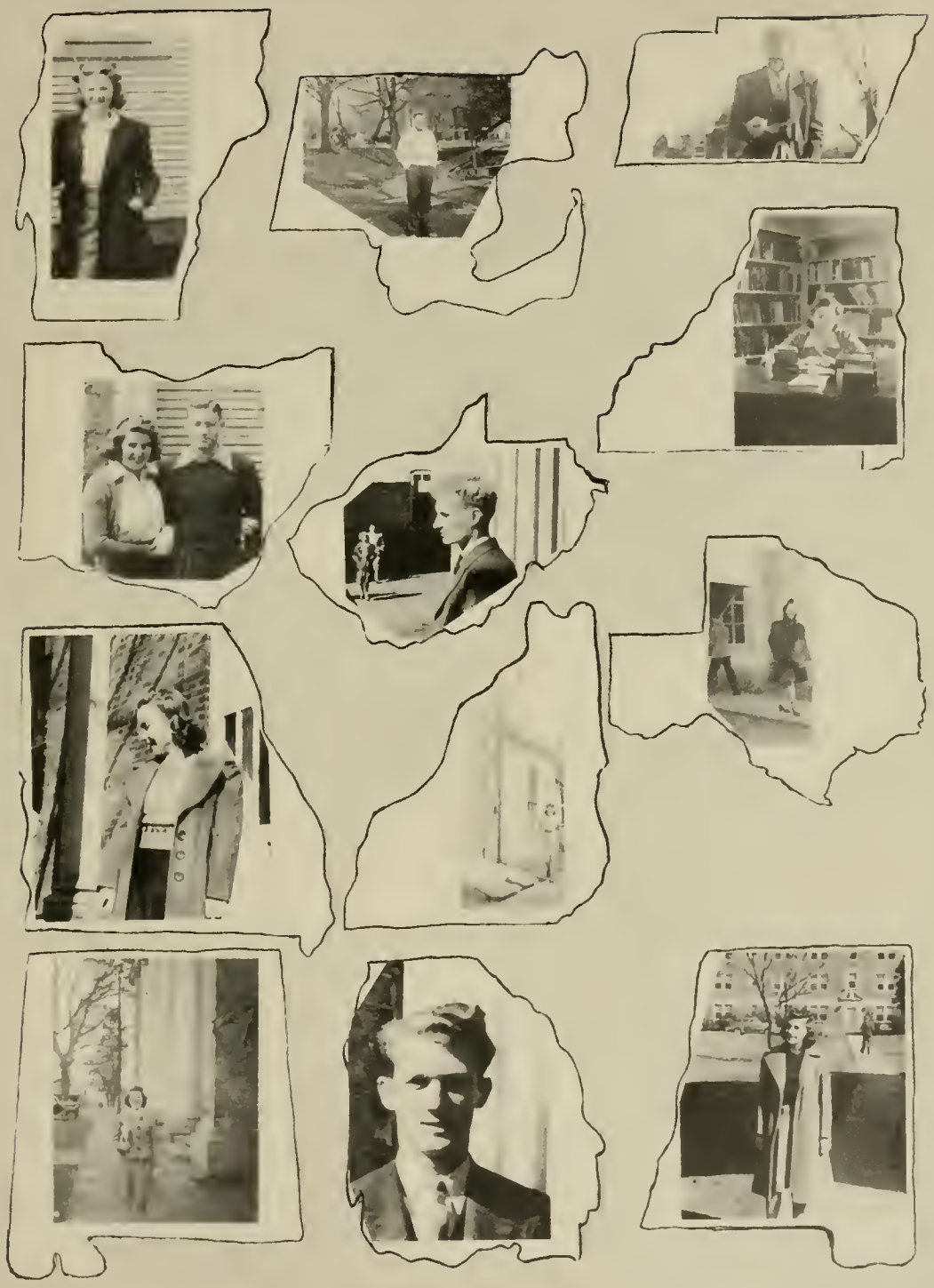

# SENIOR CLASS

Mary Leland Crumpton, President; Hazel McLeod, Vice-President; Helen Davis, Secretary; Dorothy Crackarell, Treasurer.

Lelia Wells Bethel
*Birmingham, Alabama*

Phi Sigma, 1, 2, 4, (Sec. 4); International Relations Club, 1, 2, 4, (Vice-Pres. 4); French Club 1, 2, 4, (Treas. 2); Treasurer Y Cabinet, 4; Crow's Nest typist and Reporter, 4; Phi Theta Kappa, 2; Classical Club, 4; Freshman Commission, 1; Commercial Club, 1.

## William Pryon Chandler, Jr.

*Athens, Alabama*

Marion Military Institute, 1; Delta Psi Omega, 2, 3, 4; Beta Mu Kappa, 3, 4; Kappa Mu Epsilon, 3, 4; Glee Club, 3, 4, (Librarian 4); Dramatic Club, 2, 3, 4; Phi Sigma, 2, 3, 4; International Relations Club, 3, 4; French Club, 3, 4.

## Dorothy Evelyn Crockarell

*Clarksville, Tennessee*

Austin Peay Normal School, 1, 2; Classical Club, 4, (Pres. 4); Music Club, 3, 4, (Pres. 4); French Club, 3, 4, (Vice-Pres. 4); Worship Chairman of Y Cabinet, 4; Class Treasurer, 4; Religious Council, 4; Glee Club, 3, 4; International Relations Club, 4; Sigma Delta, 3, 4.

## Mary Leland Crumpton

*Ashland, Alabama*

French Club, 1, 2; International Relations Club, 3; Dramatic Club, 4; Phi Sigma, 1, 2, 3, 4; "A" honor roll, 4; President of Senior Class; Feature Writer for Crow's Nest, 3, 4; Kappa Mu Epsilon, 2, 3, 4, (Sec. 4); Student Council, 4, (Vice-Pres.); Most Beautiful, 4.

## Helen Estelle Davis

*Cedar Bluff, Alabama*

Vice-Pres. Beta Mu Kappa, 4; Sec. & Treas. Student Council, 4; Sec. Student Body, 4; Sec. & Treas. of Class, 3, 4; Delta Mu Delta, 3; Sigma Delta, 1, 2, 3, 4, (Sec.-Treas. 3, 4); French Club, 3, 4; International Relations Club, 3, 4; Classical Club, 4; House Pres. of Sanders Hall, 4; Home Economics Club, 1, 2, (Sec. 1, Vice-Pres. 2).

## Opie Shank Gamble

*Cullman, Alabama*

B'ham Southern College, 1; Pres. Ministerial Association of Athens College, 2; International Relations Club, 1, 2, 3, 4; Pres. Boys' Student Council, 3; Phi Sigma, 1, 2, 3, 4; Dramatic Club, 1, 2, 3, 4; Glee Club, 3, 4.

## Irene Hyde Gentle

*Haleyville, Alabama*

Who's Who in American Colleges and Universities, 4; Pres. Girls' Student Council, 4; Recreation Chairman Y Cabinet, 4; Pres. Pi Tau Chi, 3, 4; Vice-Pres. Commercial Club, 1; Classical Club, 1, 4; Sigma Delta, 1, 3, 4; Music Club, 1, 3, 4.

## Doris Eloise Ivey

*Pinckard, Alabama*

Pi Tau Chi, 3, 4; Phi Sigma, 1, 2, 3, 4, (Treas., 3, Pres., 4); International Relations Club, 1, 2, 3, 4, (Vice-Pres. 3); French Club, 1, 2, (Treas., 2); Classical Club, 4, (Elected Pres. 4); Y Cabinet, 3, 4 (Pres. 4); Crow's Nest Feature writer 4, Reporter, 2, 3; Dramatic Club, 3, 4; Biology Club, 4; Most Popular Girl, 4; Assistant Business Manager of Annual.

## Annie Ford Lester

*Safford, Alabama*

Beta Mu Kappa, 3, 4, (Pres. 4); Y Cabinet, 4; Classical Club, 4; Reporter for Crow's Nest, 1, 3, 4; Phi Sigma, 1, 2, 3, 4, (Vice-Pres. 2, Reporter 3, Historian 4); International Relations Club, 1, 2, 3, 4, (Pres. 3); French Club, 1, 2, 3, 4, (Vice-Pres. 2, Reporter 3); Glee Club, 1, 4, (Sec. 4); Delta Mu Delta, (elected President, 4); Treasurer of Student body, 4.

## Hazel Dean McLeod

Grove *Hill, Alabama*

Phi Sigma 1, 2, 3, 4; French Club, 2, 3, 4; Dramatic Club, 2, 3, 4, (Pres. 4); Classical Club, 2, 4 (Reporter, 4); B.S.U. Council Reporter, 4; Delta Psi Omega, 4; Exchange Editor Crow's Nest, 3; Most Sophisticated, 4; Class Vice-Pres. 4.

## Edna Mae McNutt

*Haleyville, Alabama*

Pres. Wesley Foundation, 4; Phi Theta Kappa, 1, 2, (Vice-Pres. 2); Pi Tau Chi, 3, 4; House-Pres. Sanders Hall, 3; Vice-Pres. Y Cabinet, 3; Music Chairman, 4; Music Club, 1, 3, 4, (Reporter, 4); Glee Club, 1; Classical Club, 4; Biology Club, 4; Sigma Delta, 1, 3, 4; Dramatic Club, 3, 4.

## Ralph Jackson Noles

*Athens, Alabama*

French Club, 1, 2, 4; Internationaal Relations Club, 1, 2, 4; Phi Sigma, 1, 2, 4; Pres. Biology Club, 4; Beta Mu Kappa, 4.

## Edwina Gray Powers

*Athens, Alabama*

Phi Sigma Literary Society, 1, 2, 3, 4, (Vice-Pres. 4); Kappa Mu Epsilon, 1, 2, 3, 4, (Sec. 3, Pres. 4); Glee Club 1, 2, 3, 4, (Librarian 3, Pres. 4); Music Club, 1, 2, 3, 4, (Sec. 3); Pi Tau Chi, 3, 4, (Vice-Pres. 4); International Relations Club, 2, 3, 4, (Sec. 4); French Club, 3, 4, (Vice-Pres. 3); Beta Mu Kappa, 3, 4; Classical Club, 4; Phi Theta Kappa, 1, 2, (Treas. 2); Who's Who Among Students in American Colleges and Universities, 3, 4.

Billie Suttles Robinson

*Perdido, Alabama*

Sigma Delta, 1, 2, 3, 4; Dramatic Club, 1, 2, 3, 4, (Pres. 4); Delta Psi Omega, 2, 3; Delta Mu Delta, 1, 2, 3; French Club, 1, 2.

Mrs. J. R. Russell, Jr.

*Athens, Alabama*

Sigma Delta, 1, 2, 3, 4, (Pres. 3); Delta Mu Delta, 1, 2, 3; French Club, 3; Home Economics Club, 1, 2, 3.

William Truman Ryan

*Hartselle, Alabama*

Phi Sigma, 1, 2, 3, 4; French Club, 2, 3; International Relations Club, 2, 3; Kappa Mu Epsilon, 2, 3, 4; President McCandless Hall, 3; Basketball team, 2, 3; Coach Freshman team, 4.

## Ella Louise Strange

*Athens, Alabama*

Beta Mu Kappa, 4; Home Economics Club, 1, 2; French Club, 1, 4; International Relations Club, 1, 2, 3, 4; Music Club, 1, 2, 3, 4; Dramatic Club, 1, 2, 3, 4; Sigma Delta, 1, 2, 3, 4.

## Ellen Gray Taylor

*Petersburg, Tennessee*

Phi Theta Kappa, 1, 2; Kappa Mu Epsilon, 1, 2, 3, 4 (Vice-Pres. 3); Beta Mu Kappa, 3, 4; Pi Tau Chi, 4; Phi Sigma, 1, 2, 3, 4; Who's Who Among Students, 3, 4; Crow's Nest Associate Editor, 1, 2, 3, Editor 4; Class president, 3; A honor roll, 1, 2, 3, 4; Y Cabinet, 4; Delta Mu Delta, 1, 2, 3; Campus favorite, 3; Classical Club, 4.

## Rosa Weems

*Alabama City, Alabama*

President Student Body, 4; Who's Who Among Students, 4; Miss Athens College, 4; Campus favorite, 3; President Founders Hall, 3; Dramatic Club, 4, (Vice-Pres. 4, Sec.-Treas. 4); Delta Mu Delta, 3; Biology Club, 4; Phi Sigma, 1, 2, 3, 4; Classical Club, 2, 4.

# JUNIOR CLASS

Marie Shoemaker
President;

Martha Phillips
Vice-President;

Marion Belue
Secretary-Treasurer.

Marion Andrews Belue
Athens, Alabama

Patty Samantha Berzett
Athens, Alabama

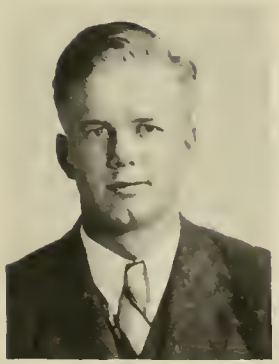

Baily Braly
Athens, Alabama

Gus McDanial Buttram
Warrior, Alabama

Ruth Elizabeth Clements
Talladega, Alabama

Helen Lane Cosper
Trafford, Alabama

Mary Lillyan Landreth
West Point, Georgia

Bonnie Major Nicholson
Birmingham, Alabama

George Estes Partin
Parsons, Tennessee

Martha Frances Phillips
Fayetteville, Tennessee

O. Y. Reece
Athens, Alabama

Pauline Marie Shoemaker
Birmingham, Alabama

Lloyd Overton Stone
Petersburg, Tennessee

Maxine Davis Thornton
Cherokee, Alabama

# SOPHOMORE CLASS

Margaret Larkin
President;

Geddes Orman
Vice-President;

Mary Lowery
Secretary-Treasurer

Mary Frances Allen
Columbia, Tennessee

W. Hubert Aycock, Jr.
Athens, Alabama

Martha Wanda Bowman
Center, Alabama

Mary Dell Brown
Cullman, Alabama

Clarence Buford
New Hope, Alabama

Edwin Davis Carpenter
Birmingham, Alabama

Kenneth Norton Carpenter
Birmingham, Alabama

Frances Cornelia Cojean
Long Island, N. Y.

Edna Laura Cox
Glaversville, N. Y.

Samual Merwin Draper
Trinity, Alabama

Eunice Gertrude Galloway
Dora, Alabama

Macon Gilbert
Athens, Alabama

Arthur Ernest Green
Labuco, Alabama

Ruth Lucille Greener
Jackson, Mississippi

Annis Leanna Gunter
Henagar, Alabama

Helen Keller Hart
Middletown, N. Y.

Carolyn Hawkins
Sewanee, Tennessee

Elwanda Jean Henley
Huntsville, Alabama

Bernice Hester
Florence, Alabama

Mildred Estelle Jackson
Bethel, Tennessee

Mary Glendon King
Petersburg, Tennessee

Sarah Margaret Larkin
Scottsboro, Alabama

Mary Rebecca Lowry
Linden, Alabama

Mike Dan McCarty
Quinton, Alabama

Marshel Gay Mason
Ashland, Alabama

Marjorie Fay McLemore
Rogersville, Alabama

John Roe Nunnelley
Heflin, Alabama

Anderson Geddes Orman
Athens, Alabama

John Wesley Reece
Albertville, Alabama

Alfred Freeman Reid
Lake Placid, New York

George Harold Roberts
Athens, Alabama

Virginia Codelle Roby
Haleyville, Alabama

Grace Loualice Roden
Guntersville, Alabama

Louise Sawyer
Bankston, Alabama

Thelma Alliene Skinner
Snow Hill, Alabama

Lawrence Elman Shirley
Reform, Alabama

Paul Venual Smith
Bankston, Alabama

Waldon Burns Smith
Harvest, Alabama

Wilma Russell Spence
Pisgah, Alabama

James Hendrix Tidwell
Dora, Alabama

Frank Nunnelley Turner
Heflin, Alabama

Dorothy Andersan Waddell
Rogersville, Alabama

Marie Wilson
Athens, Alabama

Martha Elizabeth Yarbrough
Athens, Alabama

# FRESHMAN CLASS

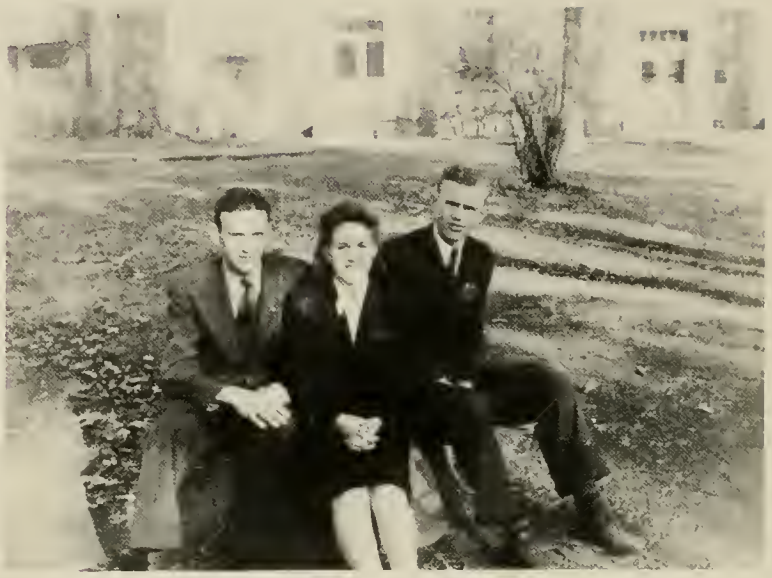

Henry Rockhill
Vice-President

June Ivey
President

James Newby
Secretary-Treasurer

Xuripha Allen
Selma, Alabama

Margaret Hazel Alexander
Piedmont, Alabama

Hillman O. Atkins
Ethelville, Alabama

Martha Elizabeth Allen
Columbia, Tennessee

Mildred Frances Atkins
Ethelville, Alabama

Francis Orine Aycock
Athens, Alabama

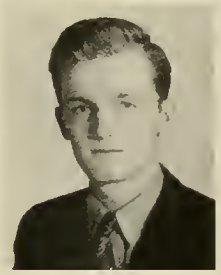
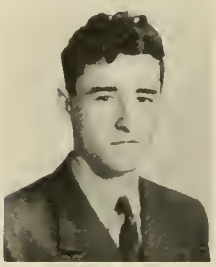

**William Marshall Basnett**
Annamariah, West Virginia

**Cecil Spurgeon Bonner**
Pinckard, Alabama

**Claude Henderson Bramlett**
Stevenson, Alabama

**Virginia Inez Bullington**
Athens, Alabama

**June White Aycock**
Athens, Alabama

**Sara Frances Belue**
Athens, Alabama

**Martha Mae Bostick**
Red Bay, Alabama

**Anna Frances Bridgman**
Huntsville, Alabama

**Anita Byers**
Tracy City, Tennessee

**Thomas Leatham Barrett**
Birmingham, Alabama

**Rosalyn Birdwell**
Athens, Alabama

**George Fowler Bradbury**
Bawdon, Georgia

**David Lawrence Brown**
Ardmore, Tennessee

**Marjorie Elouise Bynum**
Oneonta, Alabama

**Lucy Virginia Blackburn**
Gurley, Alabama

**Jim Louis Bradford**
Anniston, Alabama

**Warren Coolidge Bryant**
Fort Payne, Alabama

**Marjorie Doe Callaham**
Vinemont, Alabama

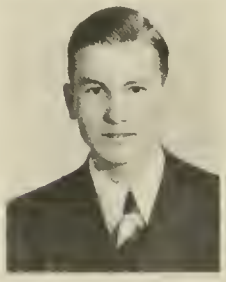

Gladys Causey
Cullman, Alabama

Rachel Mae Christopher
Athens, Alabama

Carine Cooper
Brilliant, Alabama

Maurice A. Crenshaw
Union, Mississippi

Clifton Charles Cantrell
McMinnville, Tennessee

Emily Gibson Chandler
Athens, Alabama

Lelia Elizabeth Cobb
Jasper, Alabama

Sara Marie Cooper
Hamilton, Alabama

Marion Elaine Crutchfield
Athens, Alabama

Margaret Earle Carter
Athens, Alabama

Raymond Walter Chapman
Edgerton, Wisconsin

Evelyn Marie Coffman
Athens, Alabama

Frank Allen Cowan
Reform, Alabama

Thena Eloise Davis
Leominster
Massachusetts

John Richie Christopher
Athens, Alabama

Catherine Corene Cooper
Hamilton, Alabama

Ruth Cowan
Reform, Alabama

Edna Ruth Dickert
Fyffe, Alabama

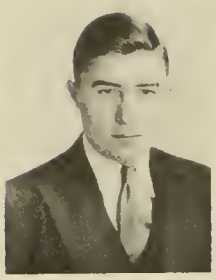

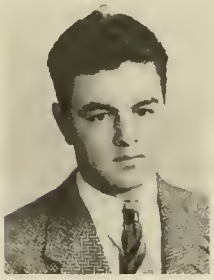

**Ima Elizabeth Edwards**
Lacey's Springs, Alabama

**Beatrice Eileen Flowers**
Gastonburg, Alabama

**Mary Elaine Fredrick**
Saragossa, Alabama

**Bobbie Eulene Gibbs**
Brilliant, Alabama

**Rachel Myrline Dobbs**
Geraldine, Alabama

**Anne Thompson Farrior**
Letohatchie, Alabama

**Hattie Jean Flurrey**
Camp Hill, Alabama

**Jessie Oleta Garrison**
Adamsville, Alabama

**Joseph Lealon Godwin**
Ozark, Alabama

**Ruby Mae Edmondson**
Sylacauga, Alabama

**Eleanor Ruth Faulkner**
Elkmont, Alabama

**Braxton Hollis Fort**
Russellville, Alabama

**Fredrick Harold Gault**
Cornersville, Tenness

**Andrew Eugene Goodman**
Anderson, Alabama

**Robert E. Fikes**
Hamilton, Alabama

**Thomas Hopkins Francis**
Ohatchee, Alabama

**Frank Anthony Giammarco**
Brattleboro, Vermont

**Marion Eudora Grisham**
Sardis, Mississippi

James Andrew Hallman
Guntersville, Alabama

Myrtle Virginia Hindman
Talladega, Alabama

Catherine Gaynell Hughes
Red Bay, Alabama

Lawana June Ivey
Parsons, Tennessee

Dorothy Elizabeth Hafley
Birmingham, Alabama

Aileen Hardiman
Madison, Alabama

Milton T. Holmes, Jr.
Athens, Alabama

Mary Lou Hughes
Dutton, Alabama

Mary Helene Jackson
Turtletown, Tennessee

Lucy Hagwood
Southside, Tennessee

Mary Woodfin Hardwick
Hartselle, Alabama

Eunice Cleo Howell
Hamilton, Alabama

Charles Herbert Ingalls
East Bridgewater, Mass.

Marjorie Ann Jaggers
Hampshire, Tennessee

J. B. Haskew, Jr.
Nettleboro, Alabama

Fannie Lou Howell
Gorda, Alabama

Virginia Gray Ives
New Hartford, N. Y.

Bruce Clayton James
Center, Alabama

Kathleen Naomi Johnson
Somerville, Alabama

Mescal Dewain Kelley
Sylacauga, Alabama

Mildred Alladee Knight
Haleyville, Alabama

Audrey Maxine Logan
Oneonta, Alabama

Carolyn Jernigan
Monroeville, Alabama

Troyce Mary Johnson
Carbon Hill, Alabama

Clyde Crawford Kelly
Hamilton, Alabama

Keith Warren Lauer
Marietta, Ohio

Thelma Avis Long
Elkton, Tennessee

David Eugene Johnson
Section, Alabama

Viviane Jolly
Warrior, Alabama

Nannie Lee Kelso
Danville, Alabama

Libbie Elizabeth Legg
Danville, Alabama

William Oran Lovelace
Rash, Alabama

Martha Reid Jones
Athens, Alabama

Mayme Lorene Kennedy
Owens Cross Roads, Ala.

Esther Phyllis Leysath
Springfield, Vermont

Thelma Irene Lyles
Springville, Alabama

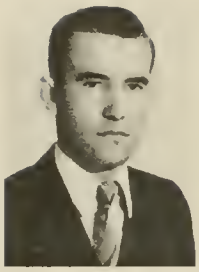

James Shelton McKay
Guin, Alabama

Glenyce Juanita Machen
Crossville, Alabama

Lofton Maze
Arab, Alabama

Alma Ruth Moses
Cleveland, Alabama

Virginia Waller Lyles
Reform, Alabama

Shirley Naomi McKinney
Center, Alabama

Gentry Arnell Martin
Hackleburg, Alabama

Joe David Miller
Cordova, Alabama

Rhodia Carl Murray
Wallace, Alabama

Willis McGill
Maundville, Alabama

Sibyl Elaine McKinney
Center, Alabama

John Henry Martin, Jr.
Odenville, Alabama

Bernice Claire Mitchell
Madison, Alabama

James Martin Newby
Athens, Alabama

Ruth Marie McNutt
Haleyville, Alabama

Lucy Maude Mastin
Hope Hull, Alabama

Katherine Moan
Holly Pond, Alabama

Thomas Oliver Newman
Cavin, Alabama

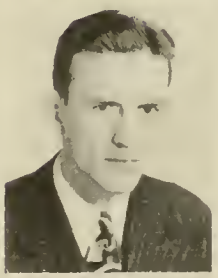

**Robert Archie Patterson**
Anderson, Alabama

**Geneva F. Pogue**
Beans Creek, Tennessee

**Katherine Reese**
Huntsville, Alabama

**Mildred Elizabeth Rogers**
Decatur, Alabama

**John Wallace O'Flinn**
Louisville, Mississippi

**Carolyn Sue Penney**
Gadsden, Alabama

**Inez Reaves**
Wedowee, Alabama

**Gwendolyn Richey**
Crossville, Alabama

**Albert Wesley Romine**
Dora, Alabama

**Lydia Clara Patrick**
Columbus, Mississippi

**Mary Winifred Phillips**
Marietta, Ohio

**Nancy Elizabeth Redd**
Petersburg, Tennessee

**Charles Edward Roberts**
Greeneville, Tennessee

**Catherine Dema Ryan**
Hartselle, Alabama

**Mrs. C. D. Pinkard**
Athens, Alabama

**Dorcas Imogene Reece**
Albertville, Alabama

**Henry Leith Rockhill**
Birmingham, Alabama

**Luevern Sanderson**
Madison, Alabama

**Clyde Wayne Shaw**
Cornersville, Tennessee

**Nina Lee Smith**
Moulton, Alabama

**Lois Erin Stanfield**
Tallassee, Alabama

**Margaret Willard Taft**
Huntsville, Alabama

**Edith May Schimmel**
Decatur, Alabama

**George Walter Sisk**
Huntland, Tennessee

**Mildred Solomon**
Owens Cross Roads, Ala.

**Rachel Mildred Steadman**
Cordova, Alabama

**Barbara Evelyn Teele**
Labuca, Alabama

**Mary Jo Sharp**
Lincoln, Alabama

**Eunice Christine Sloan**
Madison, Alabama

**Edith Mae Sparks**
Spruce Pine, Alabama

**Neida Stewart**
Huntsville, Alabama

**Grace Elizabeth Timbes**
Paden, Mississippi

**Irene Smith**
Harvest, Alabama

**Jesse Sparks**
Pope, Tennessee

**Robert Lowell Stewart**
Tallassee, Alabama

**Anne Fay Turner**
Dora, Alabama

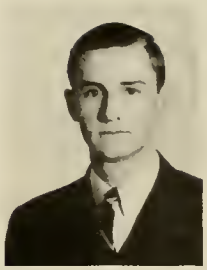

**Madison Arnold Veazey**
Flat Top, Alabama

**Doris Eugenia West**
McCalla, Alabama

**Opal Ovaree Whitten**
Somerville, Alabama

**Myrtice Louise Turney**
Weogufka, Alabama

**William Altan Wales**
Elkmont, Alabama

**Rexford Porter White**
Athens, Alabama

**William C. Whittenburg**
Quinton, Alabama

**Wilborn Clinton Vaughn**
Allgood, Alabama

**Barbara Fran Watson**
Laconia, N. H.

**Mildred Lynn Whitehead**
Rogersville, Alabama

**Carnelia Wiggins**
Monroeville, Alabama

**Virgil King Weaver**
Brewton, Alabama

**Helen Augline Whitt**
Elkwood, Alabama

**Edna Earle Wilson**
Equality, Alabama

One of the supervisors, Freddy Webster, examines a record of production before it is sent to the President's office.

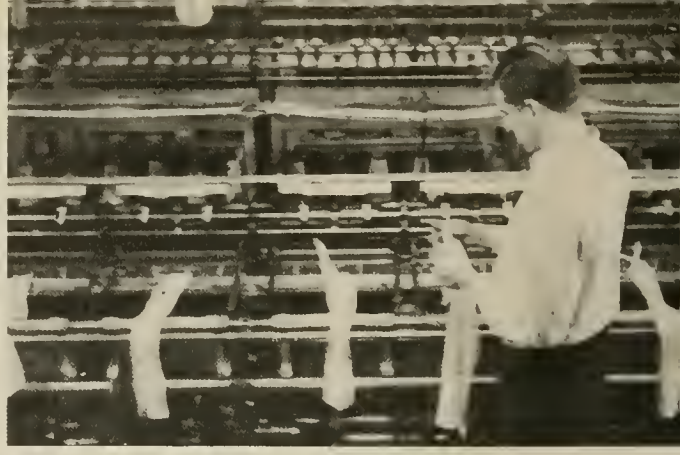

J. M. Moses prepares a legger for operation. There are six of these machines, production of which averages three dozen stockings each four hours.

# Columns Goes To The Hosiery Mill . . .

In June, 1940, Athens College established on its campus a silk hosiery mill to furnish employment for worthy students who would otherwise be unable to secure a college education, and one hundred fifty boys and girls have begun a new experience. This is the first of four such units. The others will be added one at a time for the next three years, thus making such an opportunity available for six hundred students.

The process of making a stocking is a complicated one. The visiting amateur who goes through the mill for the first time would probably expect to walk up the center of the plant and see a series of machines which make the foot, the leg, and the top of the stocking consecutively and then maybe one which puts all the pieces together. But it doesn't happen that way. Your COLUMNS reporter, after a day of hard work last week took a stroll down toward the mill and became enlightened in regard to the situation. He discloses the results of his tour on these two pages.

Clyde Shaw operates a footer. Production on these two machines is about twenty dozen each four hours.

Eudora Grisham industriously carries out her share of the topping process.

Smiling over her work is Neida Stewart, who also tops.

J. B. Mullins, who is likewise a supervisor, gets ready for a full day of work.

At the Christmas party, held last December by the students who work in the mill, J. M. Moses acts as master of ceremonies and entertains the group.

The girls operating these fancy sewing machines are seamers. This operation completes the manufacture of the stocking. It is now ready to be examined for defects.

The plant as it appears at night.

The stockings are assorted into different sizes and shipped at regular intervals.

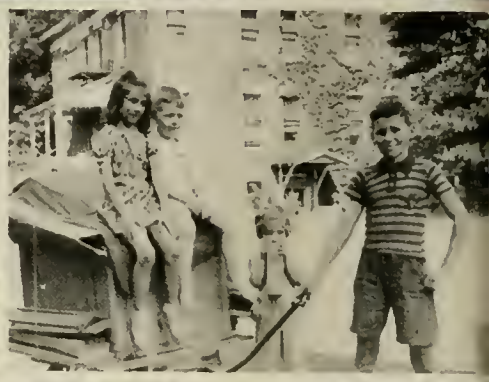

H

Do You Want to Be An Actor?
If So-
Come To Dramatic Club
Auditorium

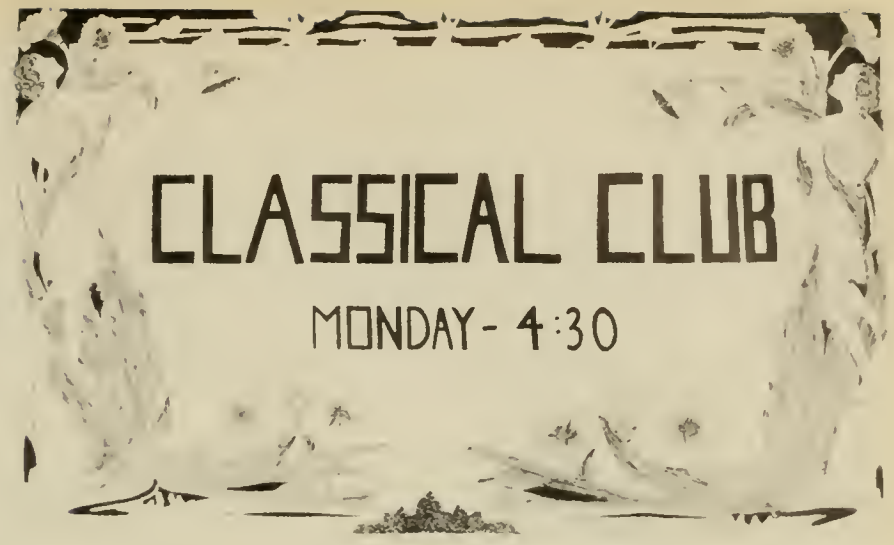
CLASSICAL CLUB
MONDAY - 4:30

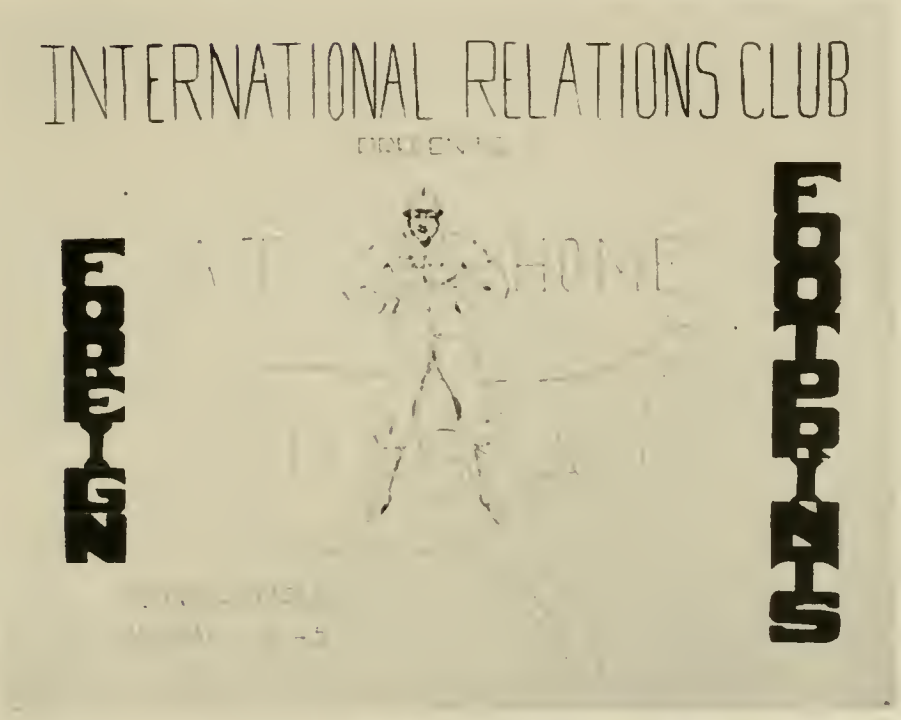
INTERNATIONAL RELATIONS CLUB
FOREIGN
FOREIGN

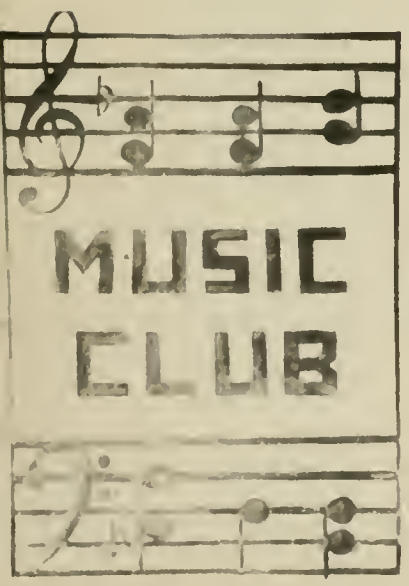
MUSIC
CLUB

BIOLOGY
CLUB

KME

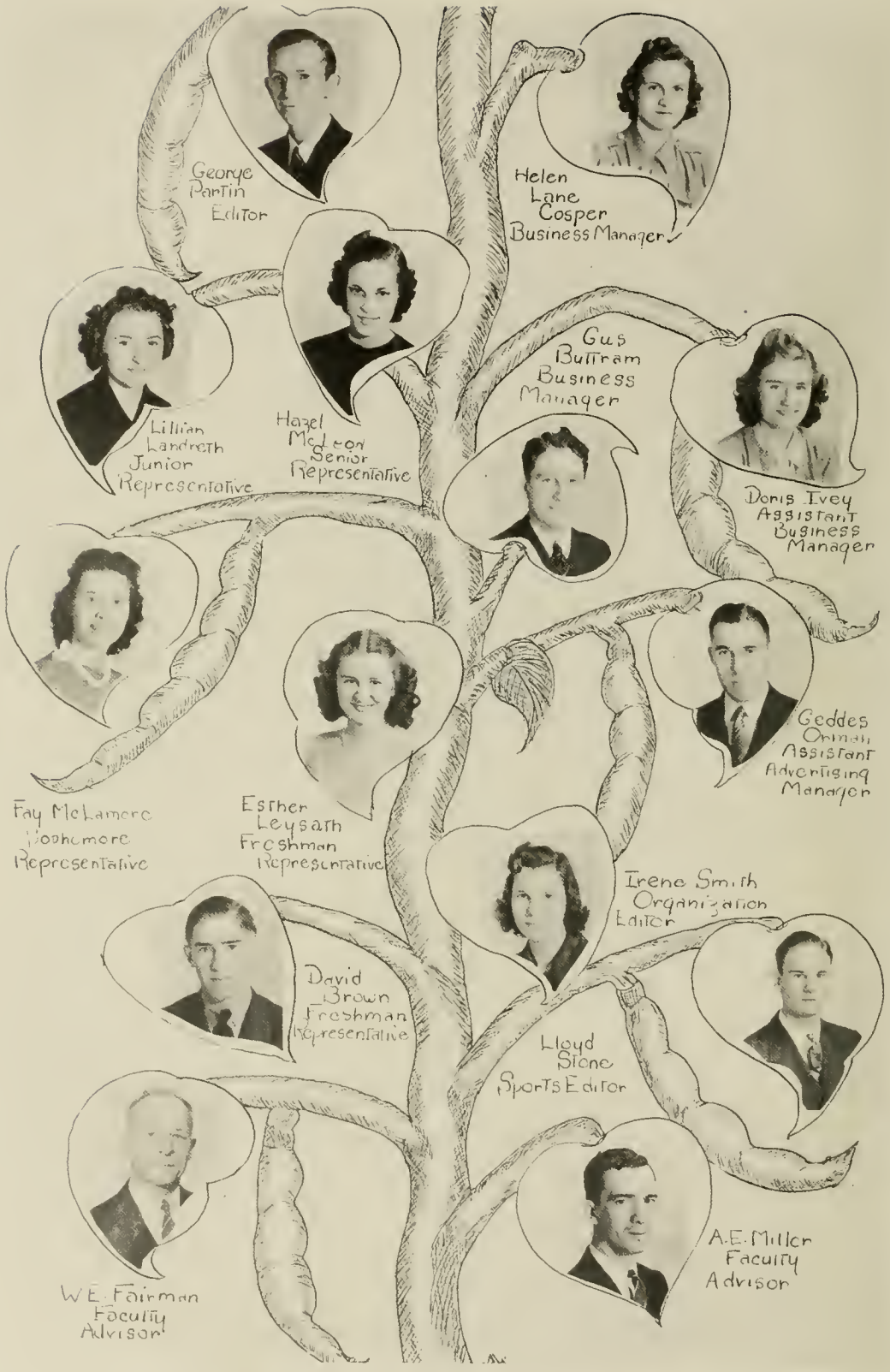
George Partin Editor
Helen Lane Cosper Business Manager
Lillian Landreth Junior Representative
Hazel McLeod Senior Representative
Gus Buttram Business Manager
Doris Ivey Assistant Business Manager
Geddes Orman Assistant Advertising Manager
Fay McLamore Sophomore Representative
Esther Leysath Freshman Representative
Irene Smith Organization Editor
David Brown Freshman Representative
Lloyd Stone Sports Editor
A.E. Miller Faculty Advisor
W.E. Fairman Faculty Advisor

# The Crows Nest

*Feature Writers*

Tammy Barrett
Gus Buttram
Mary Leland Crumpton
Ima Edwards
Doris Ivey
Lillyan Landreth
Edie Schimmel

*Reporters*

Lelia Bethel
Elaine Crutchfield
Lillyan Landreth
Esther Leysath
Hazel McLeod
Lofton Maze
Edna Mae McNutt
Dorothy Waddell
Marie Wilson

# Student Cabinet

**Rosa Weems**
President Student Body

**George Partin**
Vice-President Student Body
Editor COLUMNS

**Helen Davis**
Secretary Student Body

**Annie Ford Lester**
Treasurer Student Body

**Ellen Gray Taylor**
Editor CROW'S NEST

**Doris Ivey**
President Y Cabinet
President Phi Sigma

**Edwin Carpenter**
President BCU

**Irene Gentle**
President Girls' Student Council

**Lloyd Stone**
President Boys' Student Council

**Helen Cosper**
President Sigma Delta

**Butch Reid**
President Athletic Association

# Baptist Student Union

**Warren Bryant**
President

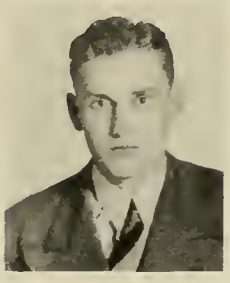

**Clifton Cantrell**
1st Vice-President

**Eunice Gallaway**
2nd Vice-President

**Eudora Grisham**
3rd Vice-President

**Carnelia Wiggins**
Secretary-Treasurer

**Hazel McLeod**
Reporter

**Robert Stewart**
B.T.U. Representative

**Juanita Machen**
Y.W.A. Representative

The Baptist Student Union was organized on the Athens College Campus September, 1940. The above council members were the first members of the Baptist Student Union.

# BMK

Founded 1915 △ Chapter 1936

Annie Ford Lester
President

Marguerite G. Tyler
Sponsor

J. W. Reece
Secretary-Treasurer

Bill Chandler

Helen Davis
Vice-President

Marie Wilson
Program Chairman

Lillyan Landreth

Edwina Powers

Ellen Gray Taylor

Thelma Skinner

Marian Belue

Mary Dell Brown

June Aycock

Bobbie Watson

James Tidwell

Hubert Aycock

Louise Strange

Myrtice Turney

Mary E. Renich

Science Enlightens the Path of the Human Race

# Biology Club

H. Aycock, J. Aycock, Basnett, E. Carpenter, K. Carpenter, Davis, Draper, Gallant, Giammarco, Gibbs, Goodman, Green, Gunter, Holmes, Ingalls, Ivey, Leysath; McNutt, Noles, Orman, Phillips, Renich, Stanfield, Watson, Weems, Braley, Mrs. Cain, Dyer, McCarty.

*President* ..... Ralph Noles
*Vice-President* ..... Eugene Goodman
*Secretary-Treasurer* ..... Edwin Carpenter
*Publicity Chairman* ..... Geddes Orman
*Sponsor* ..... Dr. Renich

PURPOSE: The development of a greater appreciation of plant and animal life.

# Boys' Student Council

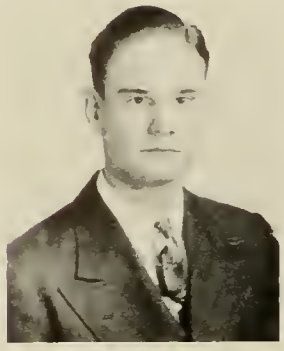

Lloyd Stone
*President*

Merwin Draper
*McCandless Representative*

Gentry Martin
*Comer Representative*

Edward Roberts
*Chandler Representative*

# Classical Club

Dorothy Crockarell—*President*
Lillyan Landreth—*Vice-President*
Marie Shoemaker—*Secretary*

Marion Belue—*Treasurer*
Hazel McLeod—*Reporter*
Mrs. Lola Crutchfield—*Sponsor*

Mary Frances Allen, Lelia Bethel, Emily Chandler

Edna Cox, Helen Davis

Irene Gentle, Elwanda Henley, Doris Ivey

Marjorie Jaggers, Annie Ford Lester

Faye McLemore, Edna Mae McNutt, Edwina Powers

Ellen Gray Taylor, Rosa Weems

# Dramatic Club

Hazel McLeod, *President;* Helen Cosper, *Secretary;* Rosa Weems, *Vice-President;* Miss Thelma Goodwin, *Sponsor;* Lofton Maze, *Reporter.*

## MEMBERS

Martha Allen, Frances Belue, Marion Belue, George Bradbury, Warren Bryant, Gus Buttram, Bill Chandler, Helen Cosper, Mary Leland Crumpton, Thena Davis, Ruth Dickert, Merwin Draper, Thomas Francis, Dorothy Hafley, Bernice Hester, Virginia Ives, Doris Ivey, Lillyan Landreth, Margaret Larkin, Esther Leysath, Faye McLemore, Hazel McLeod, Edna Mae McMutt, Lofton Maze, Geddes Orman, R. A. Patterson, Dorcas Reece, Mildred Rodgers, Louise Sawyer, Marie Shoemaker, Mildred Steadman, Robert Stewart, Ellen Gray Taylor, Rosa Weems, Cornelia Wiggins.

# French Club

Marie Shoemaker, President | Dorothy Crockarell, Vice-President | Carolyn Hawkins, Secretary | Helen Hart, Treasurer | Dorothy Waddell, Reporter | Dr. Esther Long, Sponsor

Le Cercle Francais fut organise en 1935 sous la direction de Dr. Esther Long, professeur des Langues Estrangeres, dans le but de faire connaitre la culture francaise.

Frances Belue
Marion Belue
Patty Berzett
Lelia Bethel
Wanda Bowman
Gus Buttram
Marjorie Callaham
Bill Chandler
Emily Chandler
Rachel Christopher
Richie Christopher
Ruth Clements
Elizabeth Cobb
Edna Cox
Dorothy Crockarell
Elaine Crutchfield
Helen Davis
Ruth Greener
Helen Keller Hart
Carolyn Hawkins
Elwanda Henley
Charles Ingalls
Viviane Jolly
Annie Ford Lester
Trenton Murphy
Ralph Noles
Geddes Orman
R. A. Patterson
Edwina Powers
Grace Roden
Louise Sawyer
Mary Jo Sharp
Marie Shoemaker
Ella Louise Strange
Dorothy Waddell
Virgil Weaver
Martha Yarbrough

# Freshman Commission

Cornelia Wiggins, *(President);* Edith Schimmel, *(Vice-President);* Doris Ivey, *(Sponsor);* Nina Lee Smith, *(Secretary);* Codelle Roby *(Treasurer)*

Martha Allen, June Aycock, Frances Belue, Emily Chandler, Hattie Jean Flurry, June Ivey
Marjorie Jaggers, Esther Leysath, Bonnie Pinkard, Myrtice Turney, Doris West

The purpose of the Freshman Commission is to develop religious leadership among the freshman class and promote a spirit of friendliness towards every student.

# Girls' Student Council

**Irene Hyde Gentle**
President

**Helen Davis**
President of Sanders
Secretary of Council

**Lillyan Landreth**
President of Founders

**Mary Leland Crumpton**
Senior Representative
Vice-President of Council

**Helen Lane Cosper**
Junior Representative

**Bernice Hester**
Sophomore Representative

**Elaine Crutchfield**
Freshman Representative

# Glee Clubs

*Presidents*.....Edwina Powers—Clarence Buford
*Vice-Presidents*.....Marie Shoemaker—Warren Bryant
*Secretary-Treasurers*.....Annie Ford Lester—Bailey Braly
*Business Managers*.....Dorothy Waddell—Gus Buttram
*Librarians*.....Emily Chandler—Bill Chandler

*Director*——Mary Emma Peck

1st row: Ruth Cowan, Rosalyn Birdwell, Catherine Hughes, Ann Dyer, Frances Belue, Mary Lowery, Edwina Powers, Mary Emma Peck, Fay McLemore, Emily Chandler, Frances Cojean, Elaine Crutchfield, Martha Phillips, Mary Frances Allen, Marjorie Jaggers.

2nd row: Xuripha Allen, Thelma Skinner, Helen Hart, Ann Farrior, Evelyn Coffman, Irlene Dobbins, Martha Allen, Thelma Lyles, Hattie Jean Flurry, Irene Smith, Annie Ford Lester, Dorothy Buford, Dorothy Waddell, Marion Belue, Mary Phillips.

3rd row: Clifton Cantrell, Archie Patterson, Thomas Barrett, Bill Chandler, Warren Bryant, Bailey Braly, Clarence King, C. H. Bramlett, Gus Buttram, Luther Ingle.

4th row: Oliver Newman, Waldon Smith, Lloyd Steverson, James Hallman, Gentry Martin, J. D. Miller, Clarence Buford, J. W. Reece, Edgar Schrimser, Geddes Orman, Hollis Cobb.

# International Relations Club

Geddes Orman, *President;* Lelia Bethel and Bernice Hester, *Vice-Presidents;* Edwina Powers, *Secretary;* J. W. Reece, *Treasurer;* George Partin, *Reporter;* Dr. Esther Long, *Sponsor.*

Jack Adamson, Tommy Barrett, Frances Belue, Marion Belue, Lelia Bethel, Patty Berzett, Spurgeon Bonner, Wanda Bowman, Clarence Buford, Gus Buttram, Emily Chandler, Bill Chandler, Ray Chapman, Rachel Christopher, Richie Christopher, Elizabeth Cobb, Hollis Cobb, Evelyn Coffman, Eddie Cox, Dorothy Crockarell, Elaine Crutchfield, Helen Davis, Merwin Draper, Ruby Edmondson, Ima Edwards, Eunice Galloway, Opie Gamble, Arthur Green, Elwanda Henley, Bernice Hester, Charles Ingalls, Virginia Ives, Doris Ivey, Sam Johnson, Lillyan Landreth, Margaret Larkin, Annie Ford Lester, J. D. Miller, Trenton Murphy, Ralph Noles, ohn Nunnelley, Geddes Orman, George Partin, R. A. Patterson, Edwina Powers, J. W. Reece, Grace Roden, Mildred Rogers, Louise Sawyer, Thelma Skinner, Paul Smith, Jesse Sparks, Ella Louise Strange, James Tidwell, Myrtice Turney, Arnold Veazey, Barbara Watson, Virgil Weaver, Helen Whitt, Mary Lowery, Helen Hart.

The International Relations Club had its beginning in May, 1935, under the sponsorship of Mrs. J. S. Ragsdale, Dr. K. L. Rudolph, Dr. James B. Sellers, and Dr. Esther Long. This club, organized in accordance with the regulations of the Carnegie Endowment for International Peace, has as its purpose the fostering of good will among the nations of the world.

At present the club is under the direction of Dr. Long and has a large membership. Interesting, up-to-the-minute news and affairs are discussed in the meetings.

# KAPPA MU EPSILON

Kappa Mu Epsilon's purpose is to further interest in mathematics and develop an appreciation for the beauty of it; to provide a fraternity for the recognition of students in mathematics; and to bring them together in fraternal relationship.

## OFFICERS

*President Carmichael* ..... Edwina Powers
*Vice President Dickson* ..... Lloyd O. Stone
*Secretary Hedrick* ..... Mary Leland Crumpton
*Treasurer Veblin* ..... Ellen Gray Taylor
*Corresponding Secretary Descartes* ..... Dr. Mary E. Renich
*Faculty Sponsor Wyant* ..... Dr. Mary E. Renich

First row, *active members:* Edwina Powers, Lloyd O. Stone, Mary Leland Crumpton, Ellen Gray Taylor.

Second row, *active members:* Dr. Mary E. Renich, Dr. W. B. Caton, Miss Florence Tilman, Edna Cox, Leanna Gunter.

Third row, *associate members:* Bill Chandler, Elwanda Henley, Mary Edna Russell, Doris West.

# PHI THETA KAPPA

Mary Dell Brown
President

Cora Ford Jones
Sponsor

Elwanda Henley
Vice-President

Marie Wilson
Reporter

Eunice Galloway
Secretary-Treasurer

Mary Frances Allen

Edwin Carpenter

Caroline Hawkins

Ima Edwards

Richie Christopher

Emily Chandler

Fannie Lou Howell

Rachel Christopher

Bobbie Gibbs

Helen Whitt

Xuripha Allen

NOT PICTURED

Martha Campbell
M. D. McCarty
Mary Kate Lee
Frances Cojean

ALUMNI MEMBERS

Edna Mae McNutt
Edwina Powers
Lillyan Landreth
Ellen Gray Taylor
Lelia Bethel

# Phi Sigma

## OFFICERS

Doris Ivey
President

Edwina Powers
Vice-President

Lelia Bethel
Secretary

Marie Shoemaker
Social Director

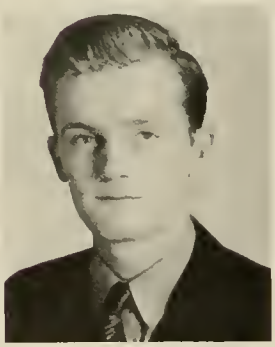

George Bradbury
Treasurer

Elwanda Henley
Reporter

Annie Ford Lester
Historian

# Literary Society

## MEMBERS

Jack Adamson, Gracie Lee Adkins, Hazel Alexander, Martha Allen, Mary Frances Allen, Xuripha Allen, Mildred Atkins, Tommy Barrett, William Basnett, Frances Belue, Marion Belue, Patty Berzett, Lelia Bethel, Bob Billingsley, Ed Blackburn, Lucy Blackburn, Martha Bostick, George Bradbury, Frances Bridgeman, David Brown, Warren Bryant, Clarence Buford, Inez Bullington, Anita Byers, Marjorie Bynum, Clifton Cantrell, Edwin Carpenter, Kenneth Carpenter, Martha Campbell, Gladys Causey, Bill Chandler, Emily Chandler, Rachel Christopher, Richie Christopher, Evelyn Coffman, Corine Cooper, Marie Cooper, Ruth Cowan, Edna Cox, Maurice Crenshaw, Mary Leland Crumpton, Elaine Crutchfield, Thena Davis, Rachel Dobbs, Irlene Dobbins, Merwin Draper, Sam Evans, Anne Farrior, Eileen Flowers, Hattie Jean Flurry, Braxton Fort, Thomas Francis, Elaine Frederick, Eunice Galloway, Oleta Garrison, Opie Gamble, Harold Gault, Babbie Gibbs, Macon Gilbert, Arthur Green, Eudora Grisham, Leanna Gunter, D. B. Hardaway, Aileen Hardiman, Mary Hardwick, J. B. Haskew, Elwanda Henley, James Hallman, Carolyn Hawkins, Bernice Hester, Andrew Horn, Eunice Howell, Fannie Lou Howell, Catherine Hughes, Mary Lou Hughes, Charles Ingalls, Virginia Ives, Doris Ivey, June Ivey, Marjorie Jaggers, Carolyn Jernigan, Kathleen Johnson, Conrad Johnson, David Johnson, Troyce Johnson, Vivian Jolly, Clyde Kelley, Mescal Kelley, Mayme Kennedy, Clarence King, Fred Kitchens, Iva Kitchens, Irene Lamberth, Lillyan Landreth, Libbie Legg, Annie Ford Lester, Esther Leysath, Paul Lindler, Maxine Logan, Thelma Long, Thelma Lyles, Virginia Lyles, Evelyn Lynn, Juanita Machen, Oleson Magnusson, J. H. Martin, Lucy Mastin, M. D. McCarty, Doris McElrath, Shelton McKay, Verna McKay, Shirley McKinney, Sibyl McKinney, Faye McLemore, Hazel McLeod, Bernice Mitchell, Katherine Moon, J. M. Moses, Ruth Moses, Mable Nabors, James Newby, Oliver Newman, Bonnie Nicholson, Ralph Noles, Geddes Orman, George Partin, Clara Patrick, R. A. Patterson, Carolyn Penny, Martha Phillips, Mary Phillips, Bonnie Pinkard, Geneva Pague, Edwina Powers, Inez Reaves, Elizabeth Redd, Wallace Redd, J. W. Reece, O. Y. Reece, Katherine Reese, Alfred Reid, Gwendolyn Richey, George Roberts, Grace Roden, Mildred Rodgers, Albert Romine, Catherine Ryan, Truman Ryan, Lauverne Sanderson, Louise Sawyer, Edgar Schrimsher, Clyde Shaw, Marie Shoemaker, George Sisk, Thelma Skinner, Christine Sloan, Mildred Solomon, Jesse Sparks, Wilma Spence, Nina Lee Smith, Paul Smith, Waldon Smith, Erin Stanfield, Mildred Steadman, Lloyd Steverson, Neida Stewart, Robert Stewart, Lloyd Stone, Margaret Taft, Ellen Gray Taylor, Evelyn Teele, James Tidwell, Elizabeth Timbes, Fay Turner, Myrtice Turney, Arnold Veazey, Bobbie Watson, Alton Wales, Rosa Weems, Doris West, Mildred Whithead, Irene Whitlow, Helen Whitt, Opal Whitten, Bill Whittenburg, Cornelia Wiggins, Marie Wilson, Martha Yarbrough, Louise Yeager, Bill Wade.

# Sigma Delta

Helen Cosper, *President*
Gus Buttram, *Vice-President*
Marie McNutt, *Vice-President*

Helen Davis, *Secretary*
Ima Edwards, *Reporter*
Mrs. W. C. Armstrong, *Sponsor*

# Literary Society

## MEMBERS

Frances Aycock, June Aycock, Spurgeon Bonner, Wanda Bawman, Louis Bradford, C. H. Bramlett, Mary Dell Brown, Gus Buttram, Margaret Earle Carter, Marjorie Callaham, Patsy Chambers, Ray Chapman, Ruth Clements, Elizabeth Cobb, Frances Cajean, Catherine Cooper, Helen Casper, Dorothy Crockarell, Helen Davis, Ruth Dickert, Ruby Edmondson, Ima Edwards, Eleanor Ruth Faulkner, Irene Gentle, Frankie Giammarca, Joseph Godwin, Eugene Goodman, Ruth Greener, Dot Hafley, Luther Ingle, Mary Jackson, Bruce James, Martha Reid Jones, Alladee Knight, Margaret Larkin, Mary Lowry, Gentry Martin, Marshel Mason, Lofton Maze, Willis McGill, Edna Mae McNutt, Marie McNutt, J. D. Miller, Carl Murray, John Roe Nunnelley, Wallace O'Flinn, Sanders Richmond, Dorcas Reece, Codelle Roby, Ellen Rallings, Edie Schimmel, Mary Jo Sharp, Irene Smith, Edith Sparks, Mary James Taylor, Maxine Thornton, Dorothy Waddell, V. K. Weaver.

# Pi Tau Chi

## Honorary Religious Society

Irene Gentle
President

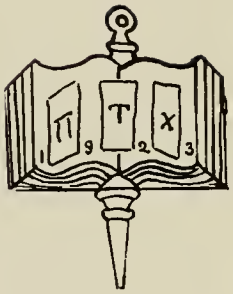

Dr. E. R. Naylor
National President

Doris Ivey

Olivia Athey

Edna Mae McNutt

Edwina Powers

Ellen Gray Taylor

Membership to this society is based on conspicuous attainments and consecrated service.

# "Y" Cabinet

Marie Shoemaker
Vice-President

Doris Ivey
President

Lillyan Landreth
Secretary

Lelia Bethel

Mary Dell Brown

Dorothy Crockarell

Irene Hyde Gentle

Elwanda Henley

Bernice Hester

Margaret Larkin

Annie Ford Lester

Faye McLemore

Edna Mae McNutt

Ellen Gray Taylor

Cornelia Wiggins

# Wesley Foundation

Edna Mae McNutt
President

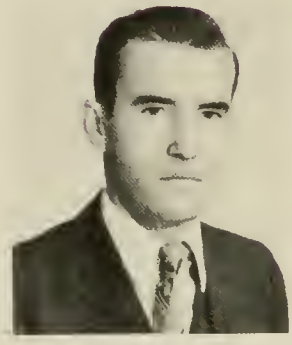

Shelton McKay
Chandler Representative

Bernice Hester
Founders Representative

Dorothy Crockarell
Sanders Representative

Arthur Green
Comer Representative

Gus Buttram
McCandless
Representative

Founded by Dr. U. S. Pitts in September, 1940.

# Music Club

Frank M. Church

Darothy Crockarell, President; Emily Chandler, Vice-President; Mary Frances Allen, Secretary-Treasurer; Edna Mae McNutt, Reporter; Frank M. Church, Sponsor. Martha Allen, Xuripha Allen, Frances Belue, Marian Belue, Mary Dell Brawn, Edna Cox, Frances Cojean, Elaine Crutchfield, Ruth Greener, Eudora Grisham, Helen Hart, Elwanda Henley, Virginia Ives, Mary Lowry, Marie McNutt, Mrs. Mary Emma Peck, Mary Phillips, Edwina Pawers, Marie Shaemaker, Irene Smith, Nina Lee Smith, Jesse Sparks, Dorothy Waddell.

## DELTA PSI OMEGA

Helen Casper

National Dramatic Fraternity
Charter granted 1935
Chapter 94

Billie Suttles Robinson

Bill Chandler

Hazel McLeod

Thelma Goodwin

ROSA WEEMS
*Miss Athens College*

LLOYD STONE
*Bachelor of Ugliness*

DORIS IVEY
*Most Popular Girl*

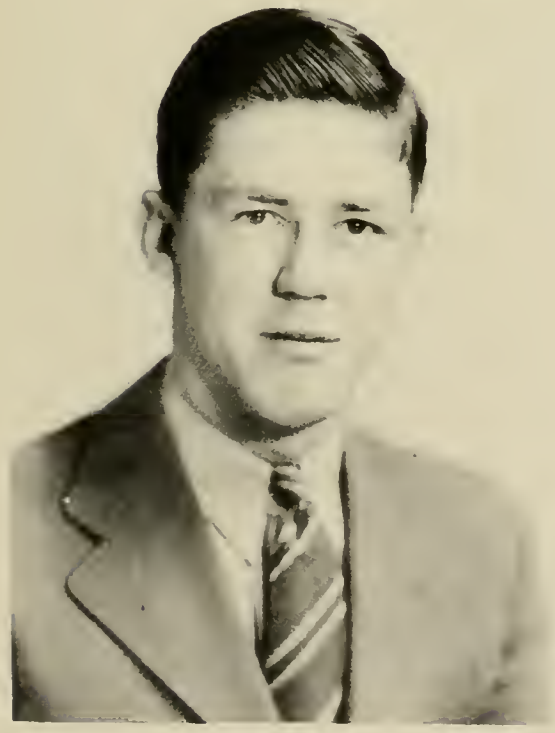

ALFRED "BUTCH" REID
*Most Popular Boy*

MARY LELAND
CRUMPTON
*Most Beautiful Girl*

ARNOLD VEAZEY
*Most Handsome Boy*

ELLEN GRAY TALOR
*Most Intellectual*

RUTH CLEMENTS
*Wittiest*

HAZEL McLEOD
*Most Sophisticated Girl*

MARGARET LARKIN
*Cutest Girl*

# Sports

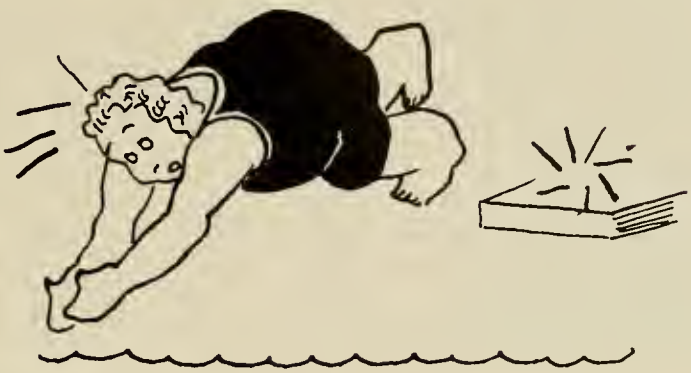

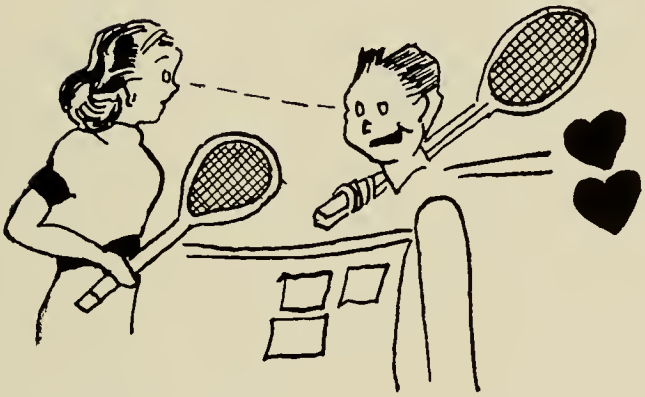

# Basket Ball....

Alfred "Butch" Reid
Captain

Lloyd "Hardrock" Stone
Co-Captain

Merwin Draper

Henry Rockhill

Clyde Shaw

Charles Ingalls

A. E. Miller
Coach

Hillman "Tiny" Atkins

Wallace O'Flinn

David Johnson

# Freshman Team

Truman Ryan,
Coach

Harold Gault, J. M. Moses, Warren Bryant, Eugene Goodman, Clifton Cantrell

# Pictures to the Editors

## AS SHE WERE

Sirs:

Looking through a 25-year old view book of Athens College, I found some pictures I thought worth copying; so I photographed them and here they are —three in all.

*I. B. FOTOGRAFER*

## LINCOLN WAS WISE

Sirs:

Just think, he knew a good thing when he saw it—and Saved Athens College.

*U. B. SMART*

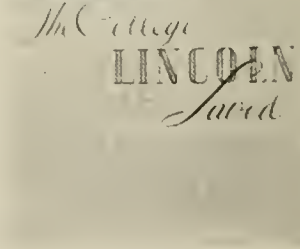


## HOME SWEET HOME

Sirs:

Not "Home on the Range" but "Home at Athens College."

*MYNA HOMESKI*

## MUSIC HATH CHARMS

Sirs:
Professor Church and some students as seen from above—for once the photographer looked down on them.

Sincerely,
*Spooks*

## SNOW IN THE SUNNY SOUTH

Sirs:
A bit of beauty seldom seen on the campus—yet especially appreciated by those who have never seen the like before.

Cordially yours,
*I. B. Snow*

## "ALL WORK AND NO PLAY"

Sirs:
A snap of the sponsors hard at work—for once.

Yours truly,
*Censors & Company*

## "LEND A HELPING HAND"

Sirs:
Ye Dean of the College assists Mary Jackson with her registration at Athens College.

Respectfully,
*Ima Collegiate Girlski*

VIRGINIA
THENA
BLONDIE
ME
JUNE
THE MISSING KEY !

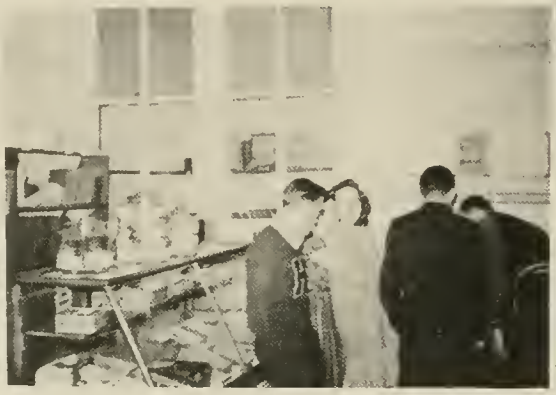

*Congratulations*

from

# Athens College

to

# THE COLUMNS

and to

# The Student Body

# What do Bankers Consider A Good Bank Loan?

Most bankers consider a loan good if it possesses the following qualifications:

1. A borrower who has a good business reputation and credit standing.

2. A sound purpose for which the loan is to be used other than a fixed investment in a business, for this type of loan is not a proper field for a commercial bank.

3. A reasonably short term until repayment for commercial loans; adequate security in the case of collateral or real estate loans.

4. Reasonable proof of dependable means for repaying the loan when due, or a definite schedule for repayment.

This bank has many good loans on its books. We are making new ones constantly. In every loan our first consideration is to safeguard the deposits entrusted to our care.

LIMESTONE COUNTY BANK

Athens, Alabama

Member Federal Deposit Insurance Corporation

DRINK

Coca-Cola

The Year Around Answer to Thirst

McDonald's Bakery

Tasty Bread

Cakes

Pies

V. J. ELMORE

*The Place to Find Your Needs*
*Service with a Smile*

W. R. Hightower & Son

*"Athens' Best Store for Men"*

Compliments

of

**Athens Lumber Company, Ltd.**

**Limestone Drug Company**

The Rexall Store

*A Complete Line of Toilet Goods*

*Compliments*

*of*

Beasley Produce Company

Martin Hardware Co.

*"Headquarters for Sporting"*

Phone 275

H. J. Littrell M. P. Littrell

Littrell Motor Company

*Mercury* Ford *Lincoln-Zephyr*

Sales and Service

**Athens, Ala.** **Phone 58**

Limestone County Exchange, Inc.

**THE FARMERS THEMSELVES**

Telephone 100

**Athens, Alabama**

ROSS HOTEL

Hill Hayes, Mgr.

*Food at its Best*

*Congratulations from*

DAVE JAFFE'S

Where college students are always welcome

*Compliments*

Chambers Lumber Company

The Alabama Courier

Established 1880

Mrs. R. M. Rawls, Editor

*Publishers and Job Printers*

Athens Shoe Shop

*American Owned and Operated*

**West Side Square**

C. T. Lumpkin

Wood's Jewelry Store

Quality — Service

*We Stock the Best Known Brands in Our Line*

We Appreciate the College Girls and Boys

*Compliments of*

## BEN JAFFE'S

Ready-to-Wear Store

**Athens, Alabama**

## GILBERT DRUG CO.

Drugs — Cigars — Soda Waters

ATHENS, ALABAMA

**Phone 13**

## Bitting Chevrolet Co.

*for Economical Transportation*

Sales CHEVROLET Service

*Eye It* *Try It* *Buy It*

## Athens Grain Company

*Coal — Grain — Hay*

*Feed — Seeds and Groceries*

*Hermitage Feeds*

*Tenneseal Roofing*

Mill on L & N Track

**Athens, Alabama** **Phone 157**

## PARK and SPEAK

Service Station and Cafe

*Where the College Students Meet*

**Phone 85**

# ATHENS PRODUCE COMPANY

*Wholesale Groceries*

Angel Food, Snobuddy, and American Beauty Flours

Stafolife Feeds for All Live Stock

**Phone 37**

## LUCKY GIRL SHOP

Athens, Alabama

*Quality and Service at a Reasonable Price*

*Ladies' Ready to Wear*

*Compliments of*

## Lunsford's Garage

**Phone 59**

R. M. Lunsford, *Mgr.*


## STUDENTS NOT PICTURED IN CLASSES

William Barnard Baker
Winston Stuart Garth, Jr.
Ralph Conrad Johnson
Wallace Marvin Redd
Malcolm Monroe Adamson
Gracie Lee Adkins
Robert Steele Billingsley
Edward Blackburn
John Thomas Calhoun
Martha Campbell
Patricia Marie Chambers
James Clemons
Hollis Leon Cobb
Iva Irlene Dobbins
Anne Pleasants Dyer
Sam Lewis Evans
Robert F. Foote, Jr.
Dudley Beatrice Hardaway
Andrew Benjamin Horn
Luther Donald Ingle, Jr.
Olen Jinright
John Samuel Johnson
Frank O'Neal Keeble
Clarence Warren King
Mrs. Iva S. Kitchens
William Fred Kitchens
Mary Irene Lamberth
Paul Waymon Lindler
Evelyn Lynn
Mamie Doris McElrath
Verna Virginia McKay
Richard Oleson Magnusson
J. M. Moses, Jr.
Trenton Murphy
Mabel Maxine Nabors
Virgil Homer Pittman
Sanders Richmond
Mary Ellen Rollings
Thomas Edgar Schrimsher
Harold Lloyd Steverson
Eva Nell Talley
Mary James Taylor
Irene Whitlow
Agness Louise Yeager

CAFE
ATHENS

PUBLISHED BY WELCH CHICAGO